

3KM COURSE

- # — Marshall #
- R — Race Tent
- P — Placing Tent
- \+ — First Aid
- G — Marshalling | Girls
- B — Marshalling | Boys
- Start
- T — 2nd Lap | Finish Turn
- Finish

Notes:
The race starts on at the green marker, and you follow the red cones [line], passing Marshalls in order of 2, 6, 3, 4, 5, and then turning left at the T to start your second lap, once you arrive at the T for a second time turn right and finish between the gates. Staying in finishing order your head into the placing tent, and then move back to the school oval.

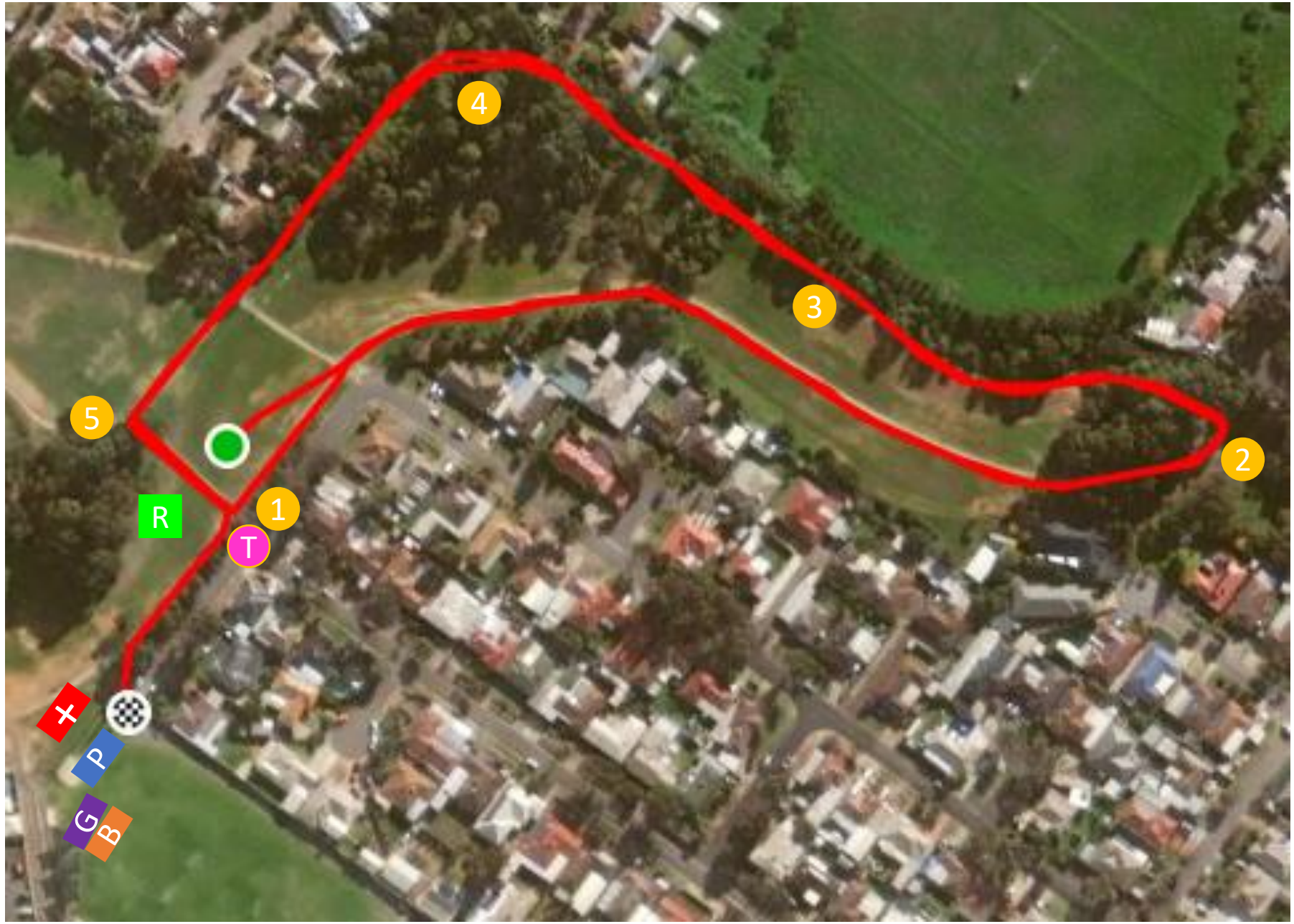

2 KM COURSE

- # — Marshall #
- R — Race Tent
- P — Placing Tent
- + — First Aid
- G — Marshalling | Girls
- B — Marshalling | Boys
- Start
- T — Finish Turn
- Finish



1 KM COURSE

- # — Marshall #
- R — Race Tent
- P — Placing Tent
- + — First Aid
- G — Marshalling | Girls
- B — Marshalling | Boys
- Start
- T — Finish Turn
- Finish